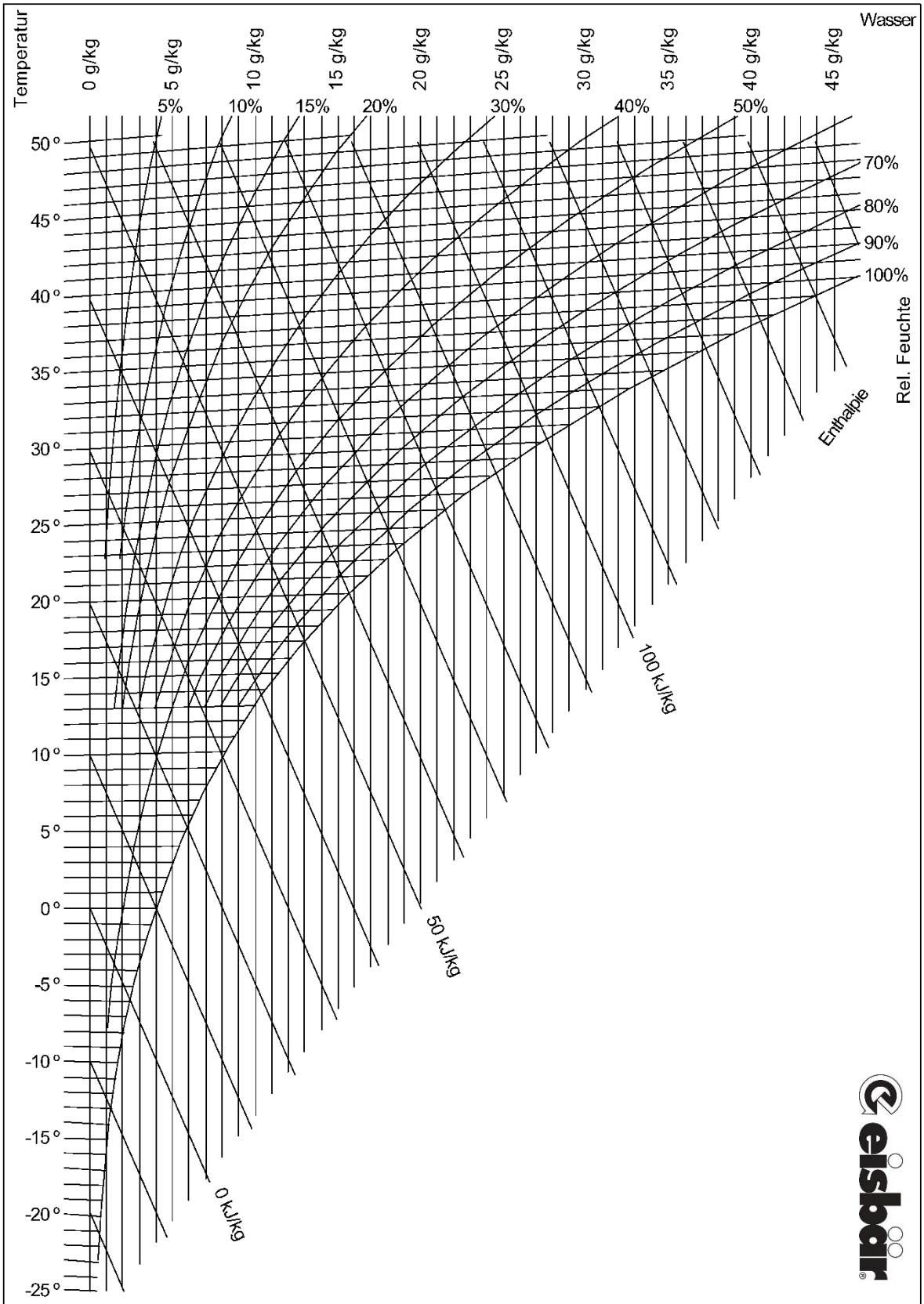

Mollier-h-x-Diagramm für feuchte Luft - Druck 0.950 bar (537.000 m / 10.000 ºC / 80.000 % rF)